Moscow First Presbyterian Church

We are a welcoming, caring family of faith, called to love the Lord and our neighbors. We are growing in Jesus Christ through worship, teaching, fellowship, and service to others.

CALENDAR FOR THE WEEK OF NOVEMBER 29, 2026

Sunday, November 29
10:30 a.m. Worship – Hanging of the Greens

Tuesday December 1
12:00 p.m. Tuesday Sisters
6:00 p.m. Stephen Ministry
7:00 p.m. Family Promise Board

Wednesday December 2
12:00 p.m. FOON
6:00 p.m. Youth Group
6:00 p.m. Choir

Thursday, December 3
10:00 a.m. Thursday Ladies Bible Study – Advent Study Book
6:00 p.m. Young Adult Gathering – Johansen's House

Saturday, December 5
7:30 p.m. Tapestry Choir Concert

Sunday, December 6
9:00 a.m. Adult Ed – Wired Word in Library, "Connections" Room 35
9:30 a.m. Kids Sunday School, Bible Beach – Room 33
10:30 a.m. Worship – Second Sunday of Advent

Family Promise Host Week

Phone: 208-882-4122 E-mail: office@fpcmoscow.org
Website: fpcmoscow.org Office Hours: Tues.-Fri. 10:00-2:00
Follow us on Facebook: First Presbyterian Church of Moscow

In our prayers: Thanksgiving travel; Carol Reid; Family Promise Guests

ANNOUNCEMENTS FOR THE WEEK OF NOVEMBER 29, 2026

FOON IN THE ALTERNATIVE GIVING MARKET
Please help us spread the word! Online shopping is available Nov 27-Dec 12 at agmpalouse.org. We need volunteers to help staff the FOON booth at the Alternative Giving Market of the Palouse, Wednesday December 9, 4 to 8 p.m. Stay tuned for more details. Contact Dianne if you are willing to help 208-310-1231.



HELP NEEDED SETTING UP FOR ADVENT / HANGING OF THE GREENS
Saturday, November 28, beginning at 9:30 a.m. til done (about 11:30-noon) Many hands are needed to set up and begin decorating the tree in the sanctuary, prepare the wreaths, set up the advent candles, set up and decorate the chapel room tree, etc. All ages and abilities are encouraged to join in. Come for an hour, or stay all morning. Call or email Sarah Dossey at 509-432-9826 or sarah.m.dossey@gmail.com if you would like to help or have questions.

YOUNG ADULTS CHRISTMAS GATHERING
What: Soup Supper & Cookie Decorating (take home a plate full!)
When: Dec 3, Thursday--6:00-8:00
Where: Andy & Ellen Johansen's
1212 Slonaker Drive, Moscow
RSVP by Dec 1: Ellen 208-301-1931; Rides available, just let Ellen know.

SEEKING DECEMBER PARENT DAY OUT SHOPPING ITEMS
Check your unused gift stash and consider donating items for our December 12 PDO. Kids get to "shop" from the donated items and wrap presents for their friends and family. This is a joyful cause to donate from your gift stash.

DECEMBER PARENT DAY OUT OPPORTUNITY
We are looking for adult volunteers to help out at our December 12 PDO event from 1:00 to 4:00 p.m. This is a very fun afternoon where the kids "shop" for Christmas presents, work on crafts, play and snack. This daytime event is an ideal place for volunteers to help out parents, enrich the lives of kids, and see what our Parent Night/Day Out program is like.

PARENT DAY OUT EVENT
Our annual holiday Parent DAY Out will be held Saturday December 12, 1:00 to 4:00 p.m. at First Presbyterian Church. This is a chance for parents to get an afternoon free to do whatever they need (nap, clean, shop, wrap gifts, take a quiet walk…). We will have crafts and holiday themed activities for the kids, as well as a "kids shop" where they can pick out and wrap gifts for siblings and friends. We will serve snacks. Space is limited, sign up today! https://www.signupgenius.com/go/30E0D4EAFAE2DABFC1-67757609-holiday

FAMILY PROMISE HOST WEEK NOVEMBER 29-DECEMBER 6
This is our Family Promise host week! Thank you to all who are helping make this a good week for our Family Promise guests.

NOVEMBER DEACONS SPECIAL COLLECTION– CHRISTMAS FOR KIDS
The November Deacons Special Collection will go to Christmas for Kids. Please make out your check to First Presbyterian Church, with **November Deacons Special Collection** in the memo line or on your offering envelope. You may also give online using the Tithe.ly app or the "Give" button on our website fpcmoscow.org.

MERRY CHRISTMAS STOCKINGS
This year over 1000 homemade Christmas stockings will be delivered to children through 14 area food banks in Latah and Whitman counties. We still need candy to fill these stockings! Please drop off your donations in the FPC church office or at 2180 East 6th Street. If you want to sew stockings, contact Dianne at 208-310-1231.

SESSION MEETING CHANGE
Session will meet Sunday, December 13 after church for the stated December meeting.

MISSING PRAYER CHAIN EMAILS?
If you have not been receiving recent prayer chain emails, please check your spam folder. Contact Barb Olsen at barbus67@gmail.com if you would like to be included in the prayer chain.

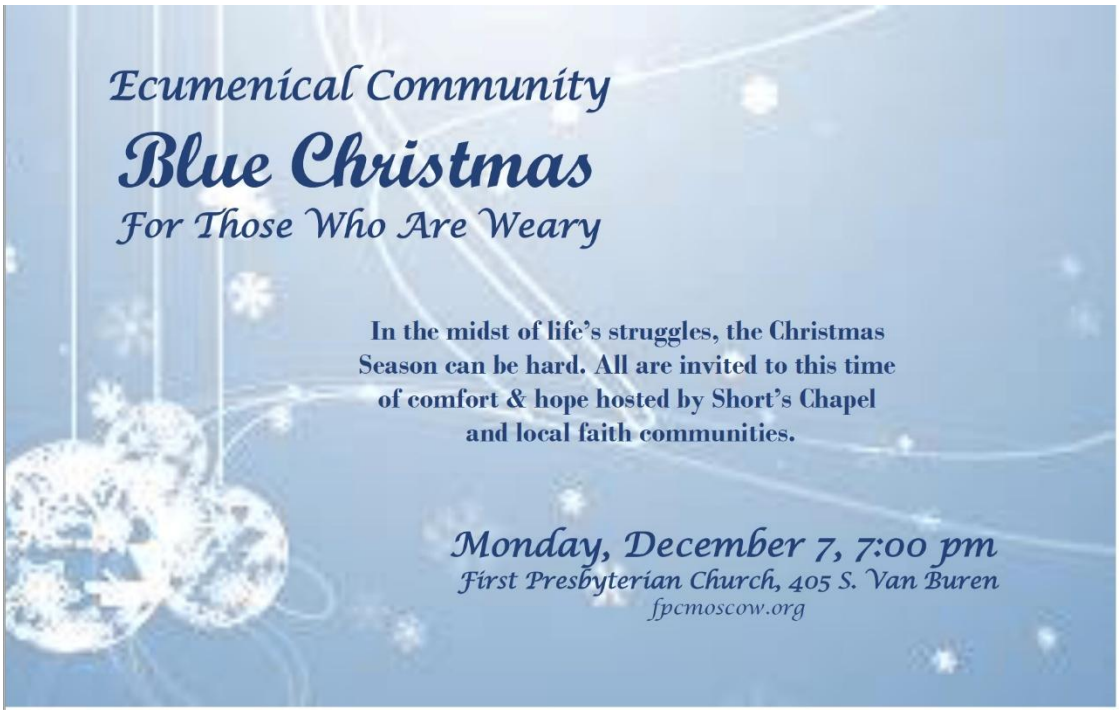

COMMUNITY BAND OF THE PALOUSE HOLIDAY CONCERT
Friday, December 4 at 7:00 p.m. at Pullman High School. Attend the concert and hear Trish play with a crowd of trombones.

Poinsettias
Would you like to help decorate the church and honor loved ones with beautiful poinsettias during Advent? The plants will cost $13 each or $25 for two, and you are welcome to take yours home after Christmas. Please return your check (payable to First Presbyterian Church, designated "poinsettia") to the church office no later than November 29.

